Clarinete Pral. y 1º B♭

VIII
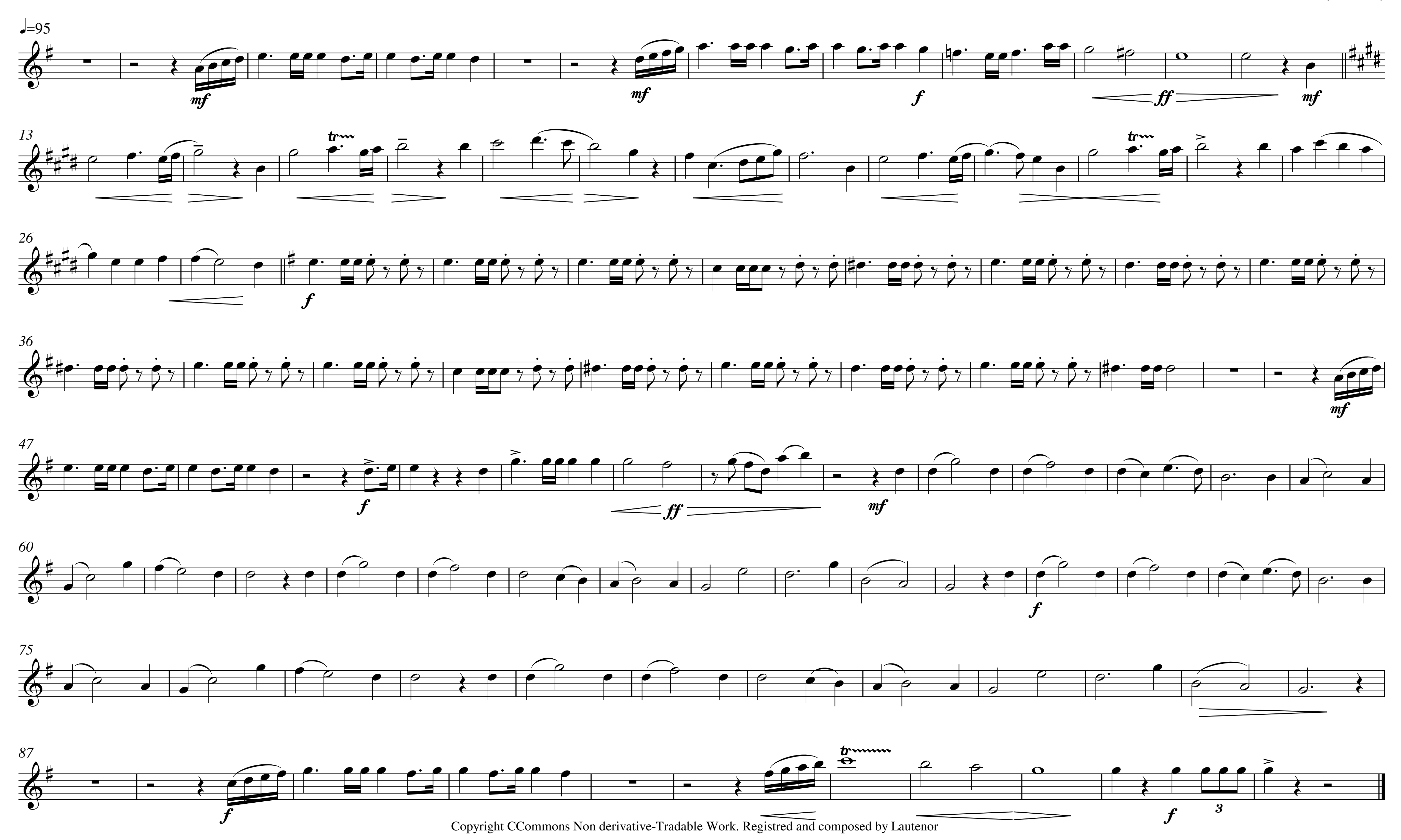
Alvaro Maria Garcia Hernandez (Lautenor)

